

# GRACE EPISCOPAL CHURCH

A photograph of Grace Episcopal Church, a modern building with a gabled roof and a prominent entrance, surrounded by trees and a grassy hill. The church is constructed with light-colored stone or concrete. The entrance features a small, dark, triangular roof. The building is set on a grassy hill, with dense trees in the background.

UPGRADES TO EDUCATION WING  
WEEK 2



# DEMO COMPLETE

## 10.15.20



Demo Ceiling Grid



Demo Walls



Prep Space

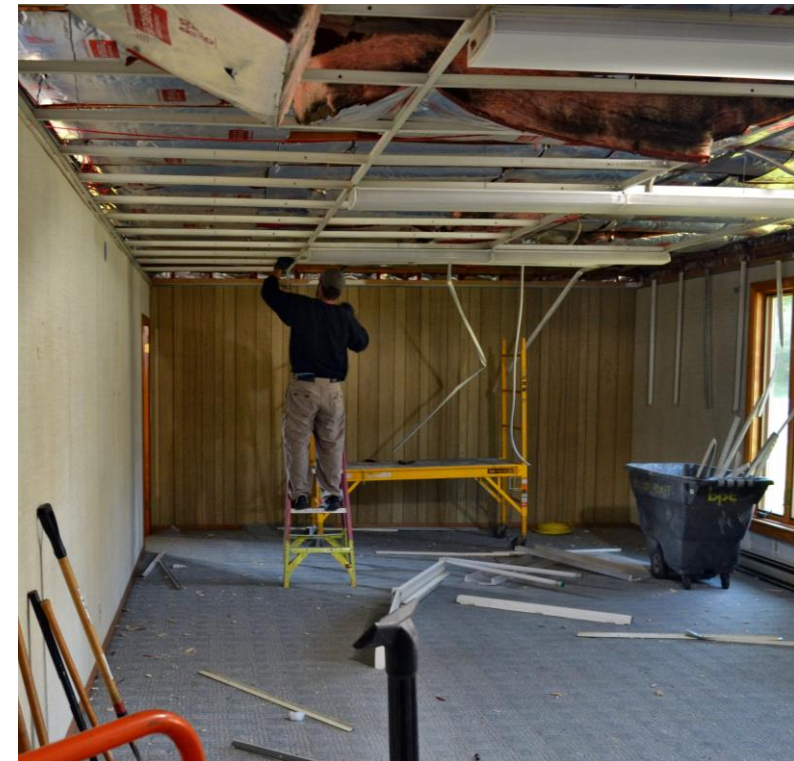
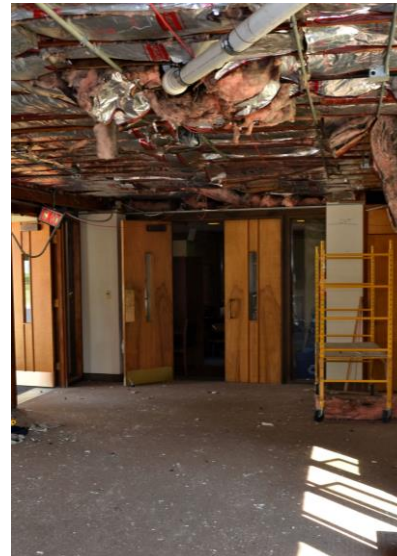









TEMPORARY  
OFFICES  
FULLY  
FUNCTIONAL

NEW WI-FI



**TEMPORARY STORAGE SPACES ARE LOCATED IN THE  
MAIN CHURCH AREA. FILES AND OTHER IMPORTANT DAILY NEEDED  
ITEMS ARE NOW OCCUPYING THE CHOIR AREA.**





## Meet Andy Simons

If the name is familiar, it should be. Andy grew up at Grace Church as his father was The Rev. John Simons, long time church rector.

Andy pursued a profession in construction management and acts as our “owners rep” watching out for the churches best interest between the construction team, architect and city permitting.

Andy recently oversaw the construction requirements of Bellwether Farm, which is run by the Episcopal Diocese of Ohio.

Welcome back Andy.

